

Anything is good if it's made of chocolate.

JO BRAND (ENGLISH COMEDIAN, B. 1957)



TYPES OF FOOD

- 1 Label the products in the picture. The first letters are given.

1 <u>l</u> emon	7 m <u>u</u> stard
2 o <u>l</u> ives	8 k <u>e</u> tchup
3 h <u>a</u> m	9 a <u>a</u> pples
4 c <u>h</u> ese	10 o <u>o</u> ranges
5 m <u>e</u> lon	11 l <u>e</u> ttuce
6 p <u>p</u> rika/pepper	12 s <u>t</u> rawberries

przyprawa (pointing to paprika/pepper)

- 2 In each category cross out the product that doesn't fit and decide which category it belongs to. Add one more word to each category.

1 Sweets: soft drink cake biscuit apple pie
chocolate

2 Vegetables: carrot plum cucumber cabbage
orzon

3 Meat: turkey steak noodles sausage
chicken

4 Fish: salmon herring tuna margarine
carp

5 Cereal products: pasta cheesecake rolls toast
bread

6 Drinks: fizzy drink mineral water coffee pork
coke

7 Fruit: cherry pear celery grapes
banana

8 Dairy products: sardine cottage cheese cream milk
yogurt

- 3 CD 1-54 Look at the pizzeria order form and complete the words. Then listen to the conversation and tick the toppings that the customer orders.



Pizza Mariano

Special Order Form

Size: small large

1 <u>b</u> acon	7 r <u>e</u> d p <u>e</u> ppers
2 <u>s</u> alame	8 t <u>o</u> m <u>a</u> toes
3 <u>h</u> am	9 p <u>i</u> n <u>e</u> apple
4 <u>o</u> n <u>i</u> ons	10 m <u>u</u> s <u>h</u> rooms
5 <u>g</u> arlic	11 g <u>r</u> een p <u>e</u> as
6 <u>b</u> e <u>a</u> ns	12 extra <u>c</u> h <u>e</u> ese

- 4 Now prepare to order your own pizza. Make your list of toppings. Act out a dialogue in pairs. You can start like this:

A: How can I help?

B: I'd like to order a pizza.

A: Certainly, what kind of toppings would you prefer?

B: I'll have ...

FOOD PACKAGING AND QUANTITIES

- 5 Look at the basket and complete the phrases.

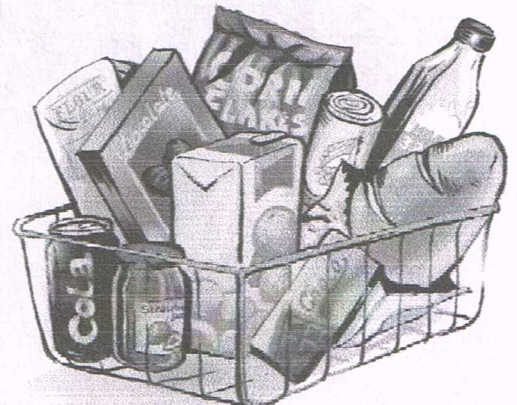

1 a <u>j</u> ar of jam	7 a <u>b</u> ottle of milk
2 a <u>c</u> arton of juice	8 a <u>p</u> acket of breakfast cereals
3 a <u>b</u> ox of chocolates	9 a <u>b</u> ag of flour
4 a <u>l</u> o <u>a</u> f of bread	10 a <u>t</u> in of green peas
5 a <u>b</u> ar of chocolate	
6 a <u>c</u> an of cola	